Travel Easy holidays

From Planning to Exploring – We Make It Easy.

Eastern AMERICA

05 Nights – 06 Days

www.traveleasyholidays.in info@traveleasyholidays.in +91-9512023016 ,+91-9512023014 202/608, The Link, Vijay Cross Road ,Navrangpura, Ahmedabad, 380009 Gujarat

Travel Easy holidays

From Planning to Exploring – We Make It Easy.

Departure Dates - 2026

May – 15 & 29

Tour Highlights

Niagara

- Visit Niagara Falls by Night.
- Maid of the Mist' boat ride in Niagara.
- Cave of the Wind
- Enroute to Washington DC Visit Hershey's Chocolate World.

New York

- Visit Time Square
- Guided City Tour
- Visit the Statue of Liberty by Ferry
- One world Trade (observatory Deck 101st Floor).

Washington D.C

- Guided City Tour
- Visit to Smithsonian Air & Space Museum.

Meals

- **05 Breakfast,**
- **04 Lunch**
- **05 Dinner.**

B- Breakfast L - Lunch D - Dinner

Visa Requirments

- **Multiple – entry USA visa** (not include in the Packages).

Hotels

- **Niagara (2 Nights) -** Courtyard by Marriott Niagara Falls / Holiday Inn / Sheraton with breakfast at hotel.
- **Washington (1 Night) -** Courtyard Dulles Airport Herndon / Hyatt Place National Mall / Court yard by Mariott Dulles with Breakfast at hotel.
- **New York (2 Nights) –** Hampton Inn by Hilton New York Times Square / Sheraton / Element Times Square / Mariott Marquis with breakfast at hotel.

₹ Tour Cost

Twin Sharing	Triple Sharing	Child with Bed	Child No Bed	Infant (0-2 Years old)	Single Supplement
USD – 2263	USD – 2168	USD – 2168	USD – 1814	USD – 600	USD - 766

TCS & GST will be applicable extra as per government rules

Airport

Day 1 – Arrive Buffalo

Niagara **Dinner**

Arrive at Buffalo Airport. Meet and greet and transfer to hotel. Check-in and relax. Evening, take a walk and enjoy the Illumination Tour of Niagara Falls. Overnight in **Niagara.**

Horseshoe Falls

Day 2 – Niagara Falls – Buffalo

Niagara **Breakfast, Lunch, Dinner**

Enjoy the world-famous Maid of the Mist boat ride into the heart of the Horseshoe Falls (operational from last week of May). Later visit Cave of the Winds with an elevator ride into the Niagara Gorge. Overnight in **Niagara**.

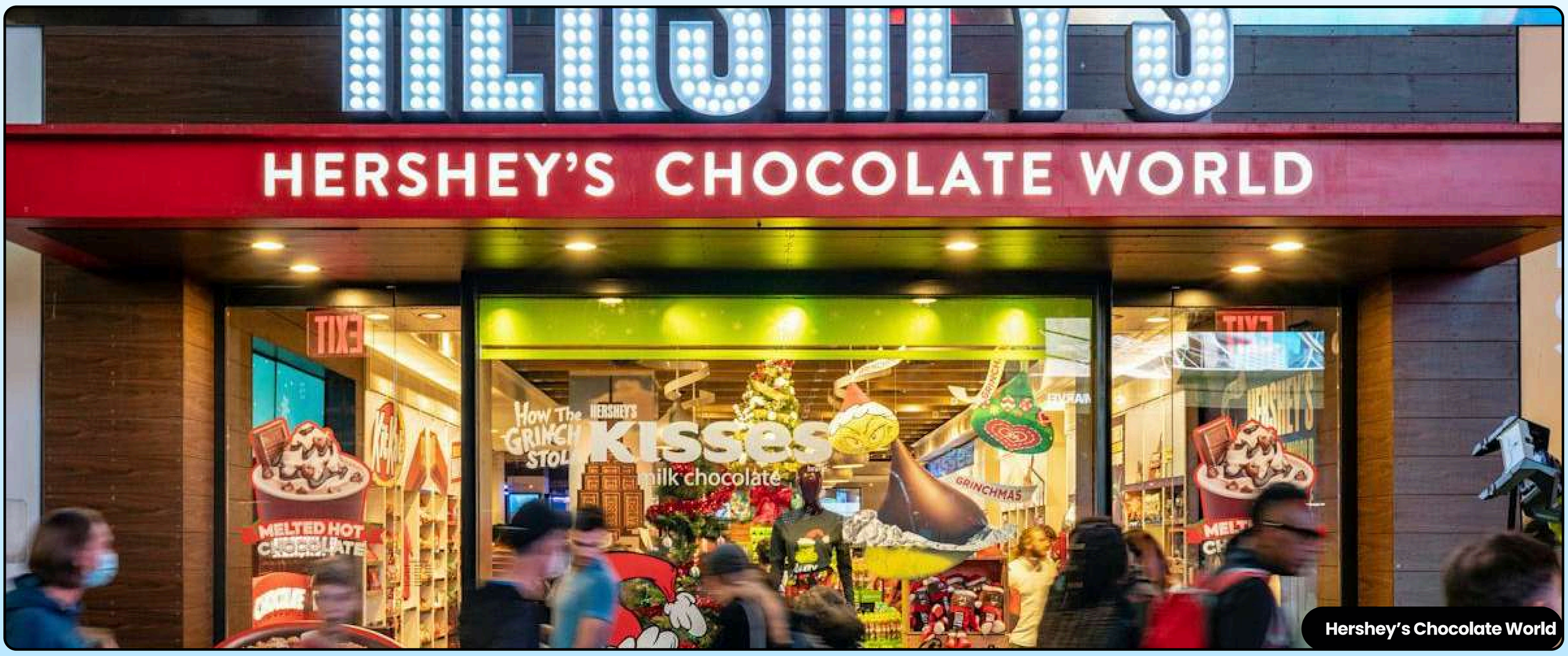

Hershey's Chocolate World

Day 3 – Buffalo → Washington DC

Washington DC **Breakfast, Lunch, Dinner**

After breakfast, check-out and drive to Washington DC. En-route visit Hershey's Chocolate World for a fun-filled chocolate experience. Overnight in **Washington DC.**

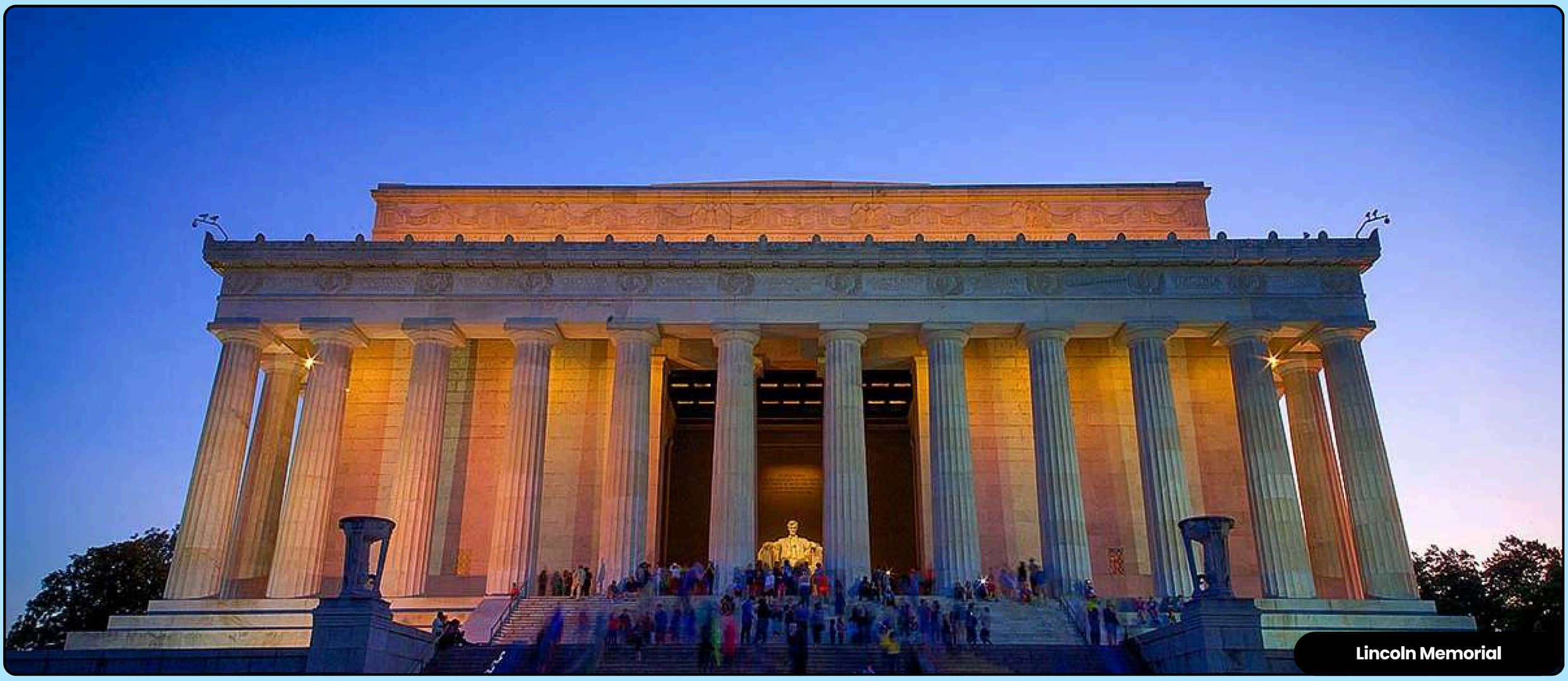
Lincoln Memorial

Day 4 – Washington DC → New York

New York **Breakfast, Lunch, Dinner**

Morning guided city tour of Washington DC: Lincoln Memorial, Korean Memorial, Capitol Hill and exterior view of The White House. Visit National Air & Space Museum. Drive to New York. Overnight in **New York**.

5th Avenue

Day 5 – New York

New York **Breakfast, Lunch, Dinner**

Drive to Battery Park and take ferry to Liberty Island to see the Statue of Liberty. Continue guided New York tour: 5th Avenue, Rockefeller Center, United Nations Building, and Central Park. Stop at 9/11 Memorial. Visit One World Observatory (Levels 100-102) for panoramic views. Overnight in **New York.**

Departure

Day 6 – New York → Departure

Departure **Breakfast**

After breakfast, check-out and transfer to Airport for your flight back home with wonderful memories.

Cost Includes

- Accommodation at the hotels mentioned or similar.
- Meals, coach tours, transfers, entrance fees, sightseeing and surface transportation as mentioned in the itinerary.
- Services of our Tour Manager or Local Representatives. (Subject to minimum 35 full-paying passengers travelling together).

Cost Excludes

- Main & International Flight
- Tips to local guides, drivers, hotel waiters of USD 05 per person per day for the duration of the tour to be paid to the Tour Manager on day 01 of the tour.
- Taxes as payable extra
- Baggage handling fees for additional check-in baggage and any additional sectors for internal flights
- The cost of the Passport, POE charges, etc.
- Any expenses of personal nature such as porterage, laundry, wines, mineral/bottled water, food & drink not in the regular menus provided by us, mini bar and telephone calls.
- Meals are pre-set and a choice of menu is not available.
- Cost of excursions, city sightseeing, entrance fees and local guides availed of by the passengers, other than that mentioned in the 'What your tour price includes'.
- Other applicable taxes will be extra.
- Multiple – entry USA visa.
- Overseas Travel Insurance.
- Airport to Hotel and Hotel to Airport Transfer is not included Direct Joining passenger.

Important Notes

- Group departure Tour cost is based on minimum 35 Adults traveling together, in case group does not meet the minimum no. of passenger requirement than group will be operated on FIT basis & supplement cost may apply.
- Itinerary is subject to operations
- Local Coach services provider may amend the route plan on tour for the betterment & comfortableness of the customer. Considering few factors like, driving time, weather, roads & route etc.
- Meals – Only Breakfast as per Hotel Policy
- All time duration of traveling and departure are approximate and may vary.
- Vehicle/ Coach will be with you for 10 hours per Day – Only
- No Vehicle/ Coach in Niagara Falls only airport transfers guest need to walk for meal and sightseeing's
- All Travel Easy Booking terms and conditions applicable
- Guest hereby adhere to follow all terms and conditions of Travel Easy Holidays, Local Vendors / Service Provider and US Laws.
- Tour rates are based on current fuel rates and subject to change if the fuel rates increase by 10%.
- We reserve the right to re-shuffle / change / amend the itinerary as per the availability and conveniency of the tour.
- Rides/ activities /Mount excursion or services not specifically mention as included - are not included.
- ROE of AUD/EURO/USD/CHF etc. will be applicable as per the prevailing rate on the date of payments.
- No refund / exchanges on unutilized services (accommodation, meals, sightseeing tours, transport or any other services). Once the itinerary and timing will be finalized no changes allowed on tour, guest need to adhere to the timing and the schedule provided.
- In case of non-operational of any sightseeing due weather condition or unavoidable circumstances, refunds are subject to the approval from local services provider.
- Sightseeing are subject weather conditions. Cancellation charges (if any) will be applicable.
- We are Travel Agent (Facilitator) not owner of any Airline/ Excursions/ Rail / Hotels/Services. They /Local Vendor/ Service provider reserves the right to operate /cancel /amend / Withdraw any booking or offer. We are not liable for the same. All sightseeing / excursions / activities are weather permitting and subject to operation as per their operational timings.
- All rest of the terms and conditions applicable as mentioned under the quotation of Travel Easy Holidays.
- A security deposit is required either in cash or credit card by hotels which is refundable provided no room incidentals are incurred. This security deposit is not included in this quote and must be paid directly by the guest to the hotel when checking in. Immigration clearance is sole responsibility of the guests.
- Visa fess & Services charges are non-refundable (if in the package)
- Standard Check-In time at all hotels is after 1500 hrs and Check-Out time is 1000 hrs (or as per Hotel Policy).
- Room allocation Twin / Double room will be as per the availability at the time of check-in. as major room configuration in most of hotels is Twin.
- Above Hotels are selected on the basis of general reviews and our experiences. Guest is requested to go through the hotel reviews and website before giving approval / go ahead with the booking.
- All sightseeing will be as per the Govt./Tourism route and norms.
- Resort / Offers deals are subject to confirmation at the time of booking, they reserve the right to change, amend and withdraw any deal or offer at any given point of time.
- Health related norms of each destination as well as Indian Govt. will apply (If any)
- All Price are Per Person and valid for Indian Passport holder only
- Airline / Immigration clearance is the sole responsible of the guests, we at Travel Easy Holidays do not take any responsibility of any mishap.
- Cost is based on itinerary stated above, any changes in the itinerary plan/flow, route, no. of person date of travel etc. will attract a re-quote.
- GST & TCS will be extra on and above the entire tour cost as per Indian Govt. Norms
- Peak Season Surcharges may apply as your travel plan is falling under Peak Season.
- By making initial deposit/ payment to process the booking you/guest agreed the terms and conditions of Travel Easy Holidays and they hereby adhere to follow payment and other policy.
- Balance Payment 45 Days prior departure.
- By acknowledging this quotation and making initial deposit guest/you/ Lead Person of the Group (on behalf of Group) hereby agree on all of the above terms and conditions of Travel Easy Holidays & local service provider and adhere to follow the payment and other policies.

Payment Terms

- 1,00,000 INR Deposit On Booking Time.
- 50% Of Tour Payment Before 60 Days Of Departure.
- Full Payment Has To Be Clear Before 45 Days Of Departure.

Cancellation Charges

- 60 Days Or More Before Departure | 1,00,000 INR
- 59 Days To 45 Days Before Departure | 75 % Of Tour Cost
- 44 Days To 30 Days Before Departure | 100 % Of Tour Cost

Bank Details

OPTION 1:

- Bank Name:- KOTAK BANK LTD
- Account Number:- 9909625215
- Account Type:- CURRENT
- Account Holder Name:- TRAVEL EASY HOLIDAYS
- Branch:- DARPAN BRANCH, MEMNAGAR
- IFSC Code:- KKBK0002588

OPTION 2:

- Bank Name:- AXIS BANK LTD
- Account Number:- 918020003564268
- Account Type:- CURRENT
- Account Holder Name:- TRAVEL EASY HOLIDAYS
- Branch:- NAROL – NARODA HIGHWAY, BAPUNAGAR
- IFSC Code:- UTIB0000664

Why Choose Travel Easy Holidays.

- Travel Easy Holidays makes every journey smooth, stress-free, and perfectly planned from start to finish.
- With expert guidance and personalized itineraries, we ensure travelers enjoy comfort, value, and unforgettable experiences.
- We focus on seamless arrangements with trusted service and round-the-clock assistance for total peace of mind.
- Whether for leisure or adventure, we transform travel dreams into beautiful memories through thoughtful planning.
- More than 1,00,000+ passengers have successfully travelled with us across the world, earning their trust and loyalty.
- Leading visa support specialists, offering quick, reliable, and hassle-free processing for all major countries.
- Expert ticket booking services, ensuring the best routes, best prices, and a smooth flying experience every time.
- Over 8 years of excellence in the travel industry, delivering quality, safety, and customer satisfaction at every step.
- A dedicated team of 25+ experienced professionals works tirelessly to deliver superior service and customer satisfaction.

Book Your Seat Now.

BOOK NOW

+91-9512023700, +91-9909825215
+91-9512023016, +91-9512023014

info@traveleasyholidays.in

www.traveleasyholidays.in

202,608, The Link, Vijay Cross Road, Navrangpura, Ahmedabad, 380009, Gujarat, India

Scan QR Code to Start ChatBot

WhatsApp